

Genting Dream ~ 3 Nights Sunday Cruise
Fly Cruise Partnership with Singapore Airlines



Fares are per person, cruise-only, based on double occupancy quoted in [Malaysia Ringgit 马币](#)

Version : 28 May 2019

Promotion Include Singapore Airlines/ SilkAir Return Flight Ticket

3Nights (Sun) Singapore - Penang - Langkawi - Singapore 3晚 (星期日) 新加坡-檳城-浮罗交怡-新加坡		Low Season Aug 4, 2019 Sep 1, 2019 Oct 6, 2019		Low Season Nov 10, 2019					
3Nights (Sun) Singapore - Phuket - Singapore 3晚 (星期日) 新加坡-普吉島-新加坡			Mid Season Nov 3, 2019						
3Nights (Sun) Singapore - Penang - Phuket - Singapore 3晚 (星期日) 新加坡-檳城-普吉島-新加坡					Mid Season Dec 8, 2019				
3Nights (Sun) Singapore - Langkawi - Phuket - Singapore 3晚 (星期日) 新加坡-浮罗交怡-普吉島-新加坡				Low Season Nov 17, 2019	Mid Season Dec 1, 2019				
3Nights (Sun) Singapore - Melaka - Penang - Singapore 3晚 (星期日) 新加坡-馬六甲-檳城-新加坡					Mid Season Dec 15, 2019				
Sailing Date		Jun 2019 till Nov 2019			Nov 2019 till Dec 2019				
Promotion:		FLYCRUISE PARTNERSHIP WITH SINGAPORE AIRLINES							
Booking Period Until:		31 Jul 19							
Price Program:		GDSEAW19FLYSQCD							
Cabin Descriptions	Max Occupancy	Low Season		Mid Season		Low Season		Mid Season	
		1st / 2nd	3rd / 4th	1st / 2nd	3rd / 4th	1st / 2nd	3rd / 4th	1st / 2nd	3rd / 4th
DSA DPS Palace Suite 皇宮套房	4	3,910	2,095	3,910	2,095	4,282	2,281	4,282	2,281
BDA BDS Balcony Deluxe 豪華露台客房	4	2,045	2,045	2,404	2,404	2,045	2,045	2,404	2,404
BSA BSS Balcony 露台客房	4	1,815	1,815	2,122	2,122	1,815	1,815	2,122	2,122
ISA ISS Interior 內側客房	4	1,406	1,406	1,636	1,636	1,406	1,406	1,636	1,636
Single Fare / 單人價格		DPS ~ RM 5724 BDS ~ RM 5576 BSS ~ RM 4885 ISS ~ RM 3658		DPS ~ RM 5724 BDS ~ RM 6651 BSS ~ RM 5807 ISS ~ RM 4348		DPS ~ RM 6284 BDS ~ RM 5576 BSS ~ RM 4885 ISS ~ RM 3658		DPS ~ RM 6284 BDS ~ RM 6651 BSS ~ RM 5807 ISS ~ RM 4348	
Infant (6-24 month) / 嬰兒價格 (6-24月)		(Flight without seat) DPS ~ RM 935 BDS ~ RM 911 BSS ~ RM 795 ISS ~ RM 591		(Flight without seat) DPS ~ RM 935 BDS ~ RM 1090 BSS ~ RM 949 ISS ~ RM 706		(Flight without seat) DPS ~ RM 1029 BDS ~ RM 911 BSS ~ RM 795 ISS ~ RM 591		(Flight without seat) DPS ~ RM 1029 BDS ~ RM 1090 BSS ~ RM 949 ISS ~ RM 706	
Cruise Port Charges 港口費 (Subject to Change)		RM 199		RM 171		RM 247 (Penang - Langkawi) RM 213 (Penang - Phuket) RM 239 (Langkawi-Phuket) RM 208 (Melaka-Penang)			
Airport Charges & Fuel Tax 機場稅及燃油費		RM 188							
Gratuities Fee/Per person per night 船上小費/每人每晚		SGD 26 for Suite and above (Per person per night 每人每晚) SGD 21 for Balcony Deluxe Stateroom or below (Per person per night 每人每晚) No gratuities charges for children below 2-years-old							

Genting Dream ~ 3 Nights Sunday Cruise ~ Itinerary

3 Nights Singapore - Penang - Langkawi - Singapore			
Day	Port	Arrive(Local)	Depart(Local)
Sunday	Singapore	-	1700
Monday	Penang	1330	2230
Tuesday	Langkawi	0700	1600
Wednesday	Singapore	1400	-
Last Boarding time 1530			

3 Nights Singapore - Phuket - Singapore			
Day	Port	Arrive(Local)	Depart(Local)
Sunday	Singapore	-	1700
Monday	Phuket (Patong)	1900 (1800)	-
Tuesday	Phuket (Patong)	-	1200 (1100)
Wednesday	Singapore	1400	-
Last Boarding time 1530			

3 Nights Singapore - Penang - Phuket - Singapore			
Day	Port	Arrive(Local)	Depart(Local)
Sunday	Singapore	-	1700
Monday	Penang	1330	2100
Tuesday	Phuket (Patong Bay)	0800 (0700)	1600 (1500)
Wednesday	Singapore	1800	-
Last Boarding time 1530			

3 Nights Singapore - Langkawi - Phuket - Singapore			
Day	Port	Arrive(Local)	Depart(Local)
Sunday	Singapore	-	1700
Monday	Langkawi	1500	2300
Tuesday	Phuket (Patong Bay)	0700 (0600)	1500 (1400)
Wednesday	Singapore	1800	-
Last Boarding time 1530			

3 Nights Singapore - Melaka - Penang - Singapore			
Day	Port	Arrive(Local)	Depart(Local)
Sunday	Singapore	-	1700
Monday	Melaka	0700	1700
Tuesday	Penang	0700	1700
Wednesday	Singapore	1500	-
Last Boarding time 1530			

() Local Time

() Local Time

() Local Time

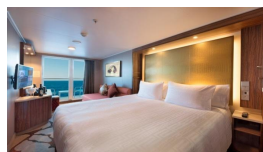

Balcony Deluxe (From 22 sq.m)
豪华露台客房

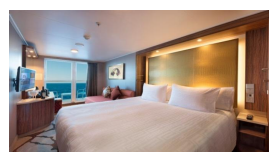

Balcony (From 20 sq.m)
露台客房

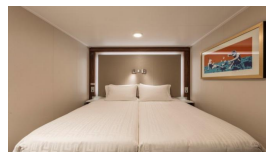

Interior
内側客房

DEPARTURE / ARRIVAL	FLIGHT NO	Cls	TIME
KUALA LUMPUR / SINGAPORE	MI 319	V	0735 / 0835
KUALA LUMPUR / SINGAPORE	MI 321		0855 / 0955
KUALA LUMPUR / SINGAPORE	SQ 107		1025 / 1135
KUALA LUMPUR / SINGAPORE	MI 323		1110 / 1210
KUALA LUMPUR / SINGAPORE	MI 325		1200 / 1300
PENANG / SINGAPORE	MI 345		1015 / 1140
PENANG / SINGAPORE	MI 347		1215 / 1340
KOTA KINABALU / SINGAPORE	SQ 391		1210 / 1415
KOTA KINABALU / SINGAPORE	SQ 395		2120 / 2325

DEPARTURE / ARRIVAL	FLIGHT NO	Cls	TIME
SINGAPORE / KUALA LUMPUR	SQ 116	V	1645 / 1745
SINGAPORE / KUALA LUMPUR	SQ 118		1845 / 1945
SINGAPORE / KUALA LUMPUR	MI 342		2000 / 2055
SINGAPORE / PENANG	MI 354		1900 / 2025
SINGAPORE / PENANG	MI 356		2015 / 2140
SINGAPORE / KOTA KINABALU	MI 396		1800 / 2035
SINGAPORE / KOTA KINABALU	MI 392		0845 / 1120

TERMS & CONDITIONS

1. Deposit 50% of cruise fee, full payment one month before departure. 100 % Deposit for Peak Season.
2. Infants below 6 months at the time of sailing are not allowed to cruise;
A passenger under 18 years of age must be accompanied in the same cabin by a passenger 18 years or older.
3. Passage for a pregnant woman will only be permitted before her 24th week of pregnancy at the time of sailing.
4. Cruise Check in time will commence 4 hours before ship's departure; Gate closes one hour before departure.
5. Dream Cruises reserves the right to cancel and/or substitute any information or any scheduled port of call/ itinerary/ price/ program at any time for any reason whatsoever without notice.
6. Ticket must be issue within 48 hours after confirmation are made or per system ticketing time limit, whichever is stricter.
7. Name changes or change of departure date are not allowed.

Genting Dream ~ 3 Nights Sunday Cruise
Buy 1 Free 1 | 40% Off | Standard Promotion | Suite Promotion



Sailing: 23 Jun 2019 - 27 Oct 2019

Version : 20 Jun 2019

FREE BUS TRANSFER FOR 1ST & 2ND PAX OR FREE LUGGAGE BAG (PER CABIN)

Fares are per person, cruise-only, based on double occupancy quoted in [Malaysia Ringgit 马币](#)

3Nights (Sun) Singapore - Penang - Langkawi - Singapore 3晚 (星期日) 新加坡-檳城-浮罗交怡-新加坡			Low Season Jul 7, 2019 Aug 4, 2019	Sep 1, 2019 Oct 6, 2019	Low Season Jul 7, 2019 Aug 4, 2019	Sep 1, 2019 Oct 6, 2019	
3Nights (Sun) Singapore - Penang - Phuket - Singapore 3晚 (星期日) 新加坡-檳城-普吉島-新加坡		Mid Season Oct 25*, 2019 (Friday)	Low Season Jul 21 2019 Aug 18, 2019 Sep 15, 2019		Low Season Jul 21 2019 Aug 18, 2019 Sep 15, 2019		
3Nights (Sun) Singapore - Phuket - Singapore 3晚 (星期日) 新加坡-普吉島-新加坡				Mid Season Nov 3, 2019	Mid Season Nov 3, 2019		
Sailing Date:		Jun- Nov 2019					
Promotion:		BUY 1 FREE 1	40% OFF		SUMMER NEW SUITES PROMOTION STANDARD PROMOTION		
Booking Period Until:		22 Jul 19	08 Nov 19		03 Nov 2019		
Price Program:		GROUP	GDALLSUM19_D40		GDALLSUMSUITE15 (DPS~DPV)		
Cabin Descriptions	Max Occupancy	MID		LOW	MID	LOW	MID
		1st	2nd	1st / 2nd	1st / 2nd	1st / 2nd	1st / 2nd
DPV Palace Villa 皇宮庭苑別墅	6	NIL	NIL	NIL	NIL	12,585	12,585
DPP Palace Penthouse 皇宮行政套房	6	NIL	NIL	NIL	NIL	10,149	10,149
DDS Palace Deluxe Suite 皇宮豪華套房	4	NIL	NIL	NIL	NIL	6,408	6,408
DSA Palace Suite 皇宮套房	4	NIL	NIL	NIL	NIL	3,856	3,856
BDA Balcony Deluxe 豪華露台客房	4	4,719	FREE	2,354	2,831	2,746	3,303
BSA Balcony 露台客房	4	4,094	FREE	2,047	2,456	2,388	2,866
OSA Oceanview 海景客房	4	3,383	FREE	1,689	2,030	1,970	2,368
ISA Interior 內側客房	4	3,013	FREE	1,501	1,808	1,751	2,109
The 3rd/ 4th passenger in the same cabin 同客艙內的第3或4乘客		25% of promotional rate of 1st Pax		50% of promotional rate of 1st Pax			
The 5th/ 6th passenger in the same cabin 同客艙內的第5或6乘客		50% of promotional rate of 1st Pax (valid for Palace Villa Penthouse 限于皇宮庭苑別墅/行政套房)					
Single Fare / 单人价格		Not Applicable		150% of Promotional rate of 1st Pax			
Infant (6-24 month) / 嬰兒价格 (6-24月)		25% of 1st pax fare upon 2 paying pax					
Cruise Port Charges 港口费 (Subject to Change)		RM 199 (Penang - Langkawi) RM 185 (Penang - Phuket) RM 171 (Phuket)					
Gratuities Fee/Per person per night 船上小费/每人每晚		SGD 26 for Suite and above (Per person per night 每人每晚) SGD 21 for Balcony Deluxe Stateroom or below (Per person per night 每人每晚) No gratuities charges for children below 2-years-old					
Return Kulala Lumpur/ Singapore Check in Port Transfer 来回吉隆坡/新加坡登船码头接送		RM 160 (Van / Bus Persiaran Depends on group size 交通工具安排取决于人数而定)					

The Palace Privileges ~ As guests of The Palace (DPV ~ DPS), you are entitled to exclusive privileges throughout the cruise:

"The Palace 皇宫"非凡礼遇 ~ 作为"The Palace 皇宫"的贵宾 (DPV ~ DPS), 您可以享用邮轮的尊崇礼遇

On your arrival 您的专属通道:

- Access to VIP lounge at the terminal 享用设于码头内的VIP贵宾休息专区
- Priority check-in with butler assistance 提供管家协助优先办理登船手续
- Fast-track security clearance 享用特快安检通道
- Priority luggage check-in and check-out with express delivery
- 优先寄存行李、享用行李快速送到房及办理离船手续

When you dine 您的味蕾盛宴:

- Exclusive access to The Palace Restaurant with complimentary premium dining 于皇宫餐厅免费享用高级美食
- Set meals at specialty restaurants 于特色餐厅品尝精美套餐
- Meal options at Crystal Life (TM) Cuisine 于水晶生活享用佳肴美食
- Premium beverage package for all bars, lounges, and restaurants
- 于船上所有酒吧、酒廊及餐厅享用高级酒水畅饮套餐
- Priority booking for Table and Vintage Room 优先预订"主厨餐桌"及星宴
- Exclusive dining events 专享盛宴派对
- Complimentary in-suite dining 于套房内享受免费送餐服务

In your Suite 您的尊贵套住宿:

- 24-hour butler concierge 24小时管家礼宾服务
- Standard Wifi package throughout cruise 全程免费无线上网服务 (标准套餐)
- Fine Italian bed linen, duvet, towels, and bathrobes from Frette™
- 意大利品牌Frette (TM)的高级床单、被褥、毛巾及浴袍
- Nespresso (TM) machine with gourmet coffee and tea Nespresso (TM) 咖啡机, 精品咖啡及茶饮
- Welcome treats 迎宾饮品及小食
- Pressing service 免费熨衣服务

When you explore 您的启迪体验:

- Priority access to shows and movies 优先预订大型表演及电影门票
- Dedicated Palace Kids program 专为"The Palace 皇宫"儿童旅客而设的活动
- Bespoke enrichment program, "The Connoisseurs Circle" 量身定制的"鉴赏家系列"增益活动
- Choice of select Palace or general shore excursions per port
- 于每个港口免费参加"The Palace 皇宫"精选岸上观光团或常规岸上观光团
- City shuttle transfers 免费市内接驳交通 (指定港口)

3 Nights Singapore - Penang - Langkawi - Singapore				
Day	Port	Arrive(Local)	Depart(Local)	
Sunday	Singapore	-	1700	
Monday	Penang	1330	2230	
Tuesday	Langkawi	0700	1600	
Wednesday	Singapore	1400	-	
Last Boarding time 1530				

*May 17 depart on Friday

3 Nights Singapore - Penang - Phuket - Singapore				
Day	Port	Arrive(Local)	Depart(Local)	
Sunday	Singapore	-	1700 / 2100#	
Monday	Penang	1300	2100	
Tuesday	Phuket	0800 (0700)	1600 (1500)	
Wednesday	Singapore	1800	-	
Last Boarding time 1530 / 1930#				

*Aug 09 depart on Friday 1700

*#Oct 25 depart on Friday 2100

3 Nights Singapore - Phuket - Singapore				
Day	Port	Arrive(Local)	Depart(Local)	
Sunday	Singapore	-	1700	
Monday	Phuket (Patong)	1900 (1800)	-	
Tuesday	Phuket (Patong)	-	1200 (1100)	
Wednesday	Singapore	1400	-	
Last Boarding time 1530				

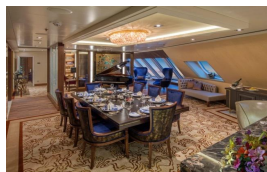

Palace Villa
皇宫庭院别墅



Palace Penthouse
皇宫行政套房

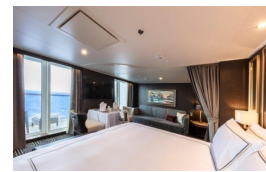

Palace Suite
皇宫套房

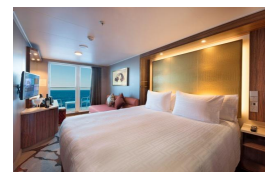

Balcony
露台客房

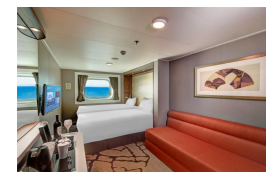

Oceanview
海景客房

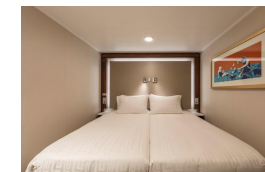

Interior
内侧客房

TERMS & CONDITIONS

1. Deposit 50% of cruise fee, full payment one month before departure. 100 % Deposit for Peak Season.
2. Infants below 6 months at the time of sailing are not allowed to cruise;
A passenger under 18 years of age must be accompanied in the same cabin by a passenger 18 years or older.
3. Passage for a pregnant woman will only be permitted before her 24th week of pregnancy at the time of sailing.
4. Cruise Check in time will commence 4 hours before ship's departure; Gate closes one hour before departure.
5. Dream Cruises reserves the right to cancel and/ or substitute any information or any scheduled port of call/ itinerary/ price/ programmer at any time for any reason whatsoever without notice.

1) Return Bus Transfer KUL - SIN - KUL Sailing : All sailings Detail : 1st & 2nd guests only T&C : Non- Combinable with Free Luggage Bag	2) Free Luggage Bag Sailing : All Sailings Detail : Interior - 20 Inch (Per Cabin) Oceanview and above - 24 Inch (Per Cabin) T&C : Non-Combinable with Return Bus Transfer
--	--

Genting Dream ~ 3 Nights Sunday Cruise

2nd Pax RM 0 | Early Bird Kid/ 3rd & 4th Cruise Free | 40% Off | Suite Room Promotion

FREE BUS TRANSFER FOR 1ST & 2ND PAX OR FREE LUGGAGE BAG (PER CABIN)

Fares are per person, cruise-only, based on double occupancy quoted in **Malaysia Ringgit 马币**

Version : 07 Jun 2019

3Nights (Thu) Singapore - Bintan Island -Port Klang- Singapore 3晚 (星期四) 新加坡-民丹岛-巴生港-新加坡	Low Season Jan 16, 2020 (Thursday)	Low Season Jan 16, 2020 (Thursday)	Low Season Jan 16, 2020 (Thursday)	Low Season Jan 16, 2020 (Thursday)
3Nights (Sun) Singapore - Penang - Langkawi - Singapore 3晚 (星期日) 新加坡-檳城-浮罗交怡-新加坡	Low Season Nov 10, 2019 Jan 5 Mar 29, 2020	Low Season Nov 10, 2019 Jan 5 Mar 29, 2020	Low Season Nov 10, 2019 Jan 5 Mar 29, 2020	Low Season Nov 10, 2019 Jan 5 Mar 29, 2020
3Nights (Sun) Singapore - Penang - Phuket - Singapore 3晚 (星期日) 新加坡-檳城-普吉岛-新加坡	Low Season Jan 19, 2020	Mid Season Dec 8, 2019	Low Season Jan 19, 2020	Low Season Jan 19, 2020
3Nights (Sun) Singapore - Langkawi - Phuket - Singapore 3晚 (星期日) 新加坡-浮罗交怡-普吉岛-新加坡	Low Season Nov 17, 2019 Feb 16, 23 Mar 8, 2020	Mid Season Dec 1, 2019	Low Season Nov 17, 2019 Feb 16, 23 Mar 8, 2020	Low Season Nov 17, 2019 Feb 16, 23 Mar 8, 2020
3Nights (Sun) Singapore - Melaka - Penang - Singapore 3晚 (星期日) 新加坡-马六甲-檳城-新加坡	Low Season Jan 22*, 2020 Feb 9, 2020	Mid Season Dec 15, 2019	Low Season Jan 22*, 2020 Feb 9, 2020	Low Season Jan 22*, 2020 Feb 9, 2020
3Nights (Sun) Singapore - Melaka - Langkawi - Singapore 3晚 (星期日) 新加坡-马六甲-浮罗交怡-新加坡	Low Season Mar 1, 22, 2020	Low Season Mar 1, 22, 2020	Low Season Mar 1, 22, 2020	Low Season Mar 1, 22, 2020

Sailing Date: 10 Nov 2019 - 22 Mar 2020

Promotion: 2ND PAX RM 0 | EARLY-BIRD KIDS / 3RD & 4TH PAX CRUISE FREE | WEEKDAYS 40% OFF | SUITE ROOM PROMOTION (15% OFF)

Booking Period Until: 31 Jul 19 | 31 Jul 19 | 03 Apr 20 | 03 Apr 2020

Price Program: GDALLWIN19B1G1 | GDALLW19KD34FOC | GDALLW19WKDYD40 | GDALLWINSUITE15

Cabin Descriptions	Max Occupancy	Low		Mid		Low		Low		Low	
		1st	2nd	1st	2nd	1st / 2nd	1st / 2nd	1st / 2nd	1st / 2nd	1st / 2nd	1st / 2nd
DPV Palace Villa 皇宮庭苑別墅	6	NIL		NIL		NIL		NIL		12,585	12,585
DPP Palace Penthouse 皇宮行政套房	6	NIL		NIL		NIL		NIL		10,149	10,149
DDS Palace Deluxe Suite 皇宮豪華套房	4	NIL		NIL		NIL		NIL		5,775	5,775
DSA Palace Suite 皇宮套房	4	NIL		NIL		NIL		NIL		4,253	4,253
BDA Balcony Deluxe 豪華露台客房	4	3923	0	4719	0	3923	2,354	2,831		NIL	NIL
BSA Balcony 露台客房	4	3411	0	4094	0	3411	2,047	2,456		NIL	NIL
OSS Oceanview 海景客房	4	2814	0	3383	0	NIL	1,688	2,030		NIL	NIL
ISA Interior 內側客房	4	2502	0	3013	0	NIL	1,501	1,808		NIL	NIL

The 3rd/ 4th passenger in the same cabin 同客艙內的第3或4乘客	50% of promotional rate of 1st Pax	FREE	50% of promotional rate of 1st Pax	50% of promotional rate of 1st Pax
The 5th/ 6th passenger in the same cabin 同客艙內的第5或6乘客	Not Applicable	Not Applicable	Not Applicable	50% of promotional rate of 1st Pax
Single Fare / 单人价格	Not Applicable	Not Applicable	150% of Promotional rate of 1st Pax	150% of Promotional rate of 1st Pax
Infant (6-24 month) / 婴儿价格 (6-24月)	25% of 1st pax fare upon 2 paying pax	Not Applicable	25% of 1st pax fare upon 2 paying pax	25% of 1st pax fare upon 2 paying pax

Cruise Port Charges 港口费 (Subject to Change) **RM 284 (Bintan-Port Kalng) | RM 247 (Penang - Langkawi) | RM 213 (Penang - Phuket) | RM 239 (Langkawi-Phuket) | RM 208 (Melaka-Penang) | RM 233 (Melaka-Langkawi)**

Gratuities Fee/Per person per night 船上小费/每人每晚 SGD 26 for Suite and above (Per person per night 每人每晚) | SGD 21 for Balcony Deluxe Stateroom or below (Per person per night 每人每晚)
No gratuities charges for children below 2-years-old

Return Kuala Lumpur/ Singapore Check in Port Transfer 来回吉隆坡/新加坡登船码头接送 RM 160 (Van / Bus Persiaran Depends on group size 交通工具安排取决于人数而定)

Genting Dream ~ 3 Nights Sunday Cruise ~ Itinerary

The Palace Privileges ~ As guests of The Palace (DPV ~ DPS), you are entitled to exclusive privileges throughout the cruise:

"The Palace 皇宫"非凡礼遇 ~ 作为"The Palace 皇宫"的贵宾 (DPV ~ DPS), 您可以享用邮轮的尊贵礼遇

On your arrival 您的专属通道:

- Access to VIP lounge at the terminal 享用设于码头内的VIP贵宾休息专区
- Priority check-in with butler assistance 提供管家协助优先办理登船手续
- Fast-track security clearance 享用特快安检通道
- Priority luggage check-in and check-out with express delivery
- 优先寄存行李、享用行李快递到房及办理离船手续

When you dine 您的味蕾盛宴:

- Exclusive access to The Palace Restaurant with complimentary premium dining 于皇宫餐厅免费享用高级美食
- Set meals at specialty restaurants 于特色餐厅品尝精美套餐
- Meal options at Crystal Life (TM) Cuisine 于水晶生活享用佳肴美点
- Premium beverage package for all bars, lounges, and restaurants
- 于船上所有酒吧、酒廊及餐厅享用高级酒水畅饮套餐
- Priority booking for Table and Vintage Room 优先预订"主厨餐桌"及星宴
- Exclusive dining events 专享盛宴派对
- Complimentary in-suite dining 于套房内享受免费送餐服务

In your Suite 您的尊贵套住宿:

- 24-hour butler concierge 24小时管家礼宾服务
- Standard Wifi package throughout cruise 全程免费无线上网服务 (标准套餐)
- Fine Italian bed linen, duvet, towels, and bathrobes from Frette™
- 意大利品牌Frette (TM)的高级床单、被褥、毛巾及浴袍
- Nespresso (TM) machine with gourmet coffee and tea Nespresso (TM) 咖啡机, 精品咖啡及茶饮
- Welcome treats 迎宾饮品及小食
- Pressing service 免费熨衣服务

When you explore 您的启迪体验:

- Priority access to shows and movies 优先预订大型表演及电影门票
- Dedicated Palace Kids program 专为"The Palace 皇宫"儿童旅客而设的活动
- Bespoke enrichment program, "The Connoisseurs Circle" 量身定制的"鉴赏家系列"增益活动
- Choice of select Palace or general shore excursions per port
- 于每个港口免费参加"The Palace 皇宫"精选岸上观光团或常规岸上观光团
- City shuttle transfers 免费市内接驳交通 (指定港口)

3 Nights Singapore - Bintan - Port Klang - Singapore			
Day	Port	Arrive(Local)	Depart(Local)
Thursday	Singapore	-	2359
Friday	Bintan Island	0800 (0700)	2000 (1900)
Saturday	Port Klang	1100	2100
Sunday	Singapore	1000	-
() Local Time		Last Boarding time 2230	

3 Nights Singapore - Penang - Langkawi - Singapore			
Day	Port	Arrive(Local)	Depart(Local)
Sunday	Singapore	-	1700
Monday	Penang	1330	2230
Tuesday	Langkawi	0700	1500
Wednesday	Singapore	1400	-
() Local Time		Last Boarding time 1530	

3 Nights Singapore - Penang - Phuket - Singapore			
Day	Port	Arrive(Local)	Depart(Local)
Sunday	Singapore	-	1700
Monday	Penang	1330	2100
Tuesday	Phuket (Patong Bay)	0800 (0700)	1600 (1500)
Wednesday	Singapore	1800	-
() Local Time		Last Boarding time 1530	

3 Nights Singapore - Langkawi - Phuket - Singapore			
Day	Port	Arrive(Local)	Depart(Local)
Sunday	Singapore	-	1700
Monday	Langkawi	1500	2300
Tuesday	Phuket (Patong Bay)	0700 (0600)	1500 (1400)
Wednesday	Singapore	1800	-
() Local Time		Last Boarding time 1530	

3 Nights Singapore - Melaka - Penang - Singapore			
Day	Port	Arrive(Local)	Depart(Local)
Sunday	Singapore	-	1700 / 2359*
Monday	Melaka	0700 / 0900*	1700 / 1800*
Tuesday	Penang	0700 / 0900*	1700
Wednesday	Singapore	1500	-
() Local Time		Last Boarding time 1530 / 2230*	

3 Nights Singapore - Melaka - Langkawi - Singapore			
Day	Port	Arrive(Local)	Depart(Local)
Sunday	Singapore	-	2359
Monday	Melaka	0900	1800 / 1700*
Tuesday	Langkawi	1100 / 1000*	1900 / 1700*
Wednesday	Singapore	1830 / 1600*	-
() Local Time		Last Boarding time 2230	

* *Wed depart Jan 22, 2020 - Special CNY Cruise

* *Mar 22, 2020



Palace Villa
皇宫庭苑别墅



Palace Penthouse
皇宫行政套房



Palace Suite
皇宫套房

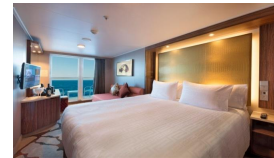

Balcony
露台客房



Oceanview
海景客房

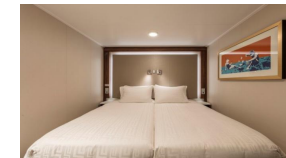

Interior
内侧客房

TERMS & CONDITIONS

1. Deposit 50% of cruise fee, full payment one month before departure. 100 % Deposit for Peak Season.
2. Infants below 6 months at the time of sailing are not allowed to cruise;
A passenger under 18 years of age must be accompanied in the same cabin by a passenger 18 years or older.
3. Passage for a pregnant woman will only be permitted before her 24th week of pregnancy at the time of sailing.
4. Cruise Check in time will commence 4 hours before ship's departure; Gate closes one hour before departure.
5. Dream Cruises reserves the right to cancel and/ or substitute any information or any scheduled port of call/ itinerary/ price/ programmer at any time for any reason whatsoever without notice.

1) Return Bus Transfer KUL - SIN - KUL

Sailing : All sailings
Detail : 1st & 2nd guests only
T&C : Non- Combinable with Free Luggage Bag

2) Free Luggage Bag

Sailing : All Sailings
Detail : Interior - 20 Inch (Per Cabin) | Oceanview and above - 24 Inch (Per Cabin)
T&C : Non-Combinable with Return Bus Transfer

Genting Dream 3 Nights Sunday Cruise ~ Hong Leong Bank Credit Card 0% Interest for Installment



Sailing: 07 Apr 2019 - 03 Nov 2019

Version : -3 May 2019

Fares are per person, cruise-only, based on double occupancy quoted in **Malaysia Ringgit 马币**

3Nights (Sun) Singapore - Penang - Langkawi - Singapore 3晚 (星期日) 新加坡-檳城-浮罗交怡-新加坡		Low Season Aug 4, 2019	Sep 1, 2019
3Nights (Sun) Singapore - Phuket - Singapore 3晚 (星期日) 新加坡-普吉岛-新加坡		Mid Season Nov 3, 2019	Oct 6, 2019
Promotion:		Hong Leong Bank Credit Card 0% Interest for Installment	
Booking Period Until:		31 Oct 19	
Price Program:		GDMYHLBCC-PROMO	
Cabin Descriptions		Max Occupancy	Low Season / Mid Season
		1st / 2nd	3rd / 4th
BDA BDS	Balcony Deluxe 豪华露台客房	4	1,899
BSA BSS	Balcony 露台客房	4	1,699
OSA OSS	Oceanview 海景客房	4	1,399
ISA ISS	Interior 内側客房	4	1,299
Single Fare Infant (6-24 month) 单人价格 婴儿价格 (6-24月)		150% of Promotional rate of 1st Pax 25% of 1st pax fare upon 2 paying pax	
Cruise Port Charges 港口费 (Subject to Change)		RM 199 (Penang - Langkawi) RM 185 (Penang - Phuket) RM 171 (Phuket)	
Gratuities Fee/Per person per night 船上小费/每人每晚		SGD 21 for Balcony Deluxe Stateroom or below (Per person per night 每人每晚) No gratuities charges for children below 2-years-old	
Return Kuala Lumpur/ Singapore Check in Port Transfer 来回吉隆坡/新加坡登船码头接送		RM 160 (Van / Bus Persiaran Depends on group size 交通工具安排取决于人数而定)	

3 Nights Singapore - Penang - Langkawi - Singapore			
Day	Port	Arrive(Local)	Depart(Local)
Sunday	Singapore	-	1700
Monday	Penang	1330	2230
Tuesday	Langkawi	0700	1600
Wednesday	Singapore	1400	-
Last Boarding time 1530			

*May 17 depart on Friday

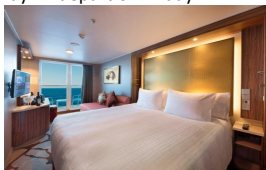

Balcony
露台客房

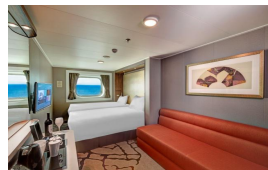

Oceanview
海景客房

3 Nights Singapore - Penang - Phuket - Singapore			
Day	Port	Arrive(Local)	Depart(Local)
Sunday	Singapore	-	1700 / 2100#
Monday	Penang	1300	2100
Tuesday	Phuket	0800 (0700)	1600 (1500)
Wednesday	Singapore	1800	-
Last Boarding time 1530 / 1930#			

*Aug 09 depart on Friday 1700

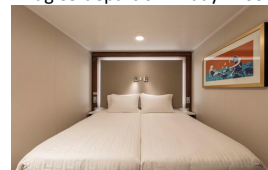

Interior
内側客房

3 Nights Singapore - Phuket - Singapore			
Day	Port	Arrive(Local)	Depart(Local)
Sunday	Singapore	-	1700
Monday	Phuket (Patong)	1900 (1800)	-
Tuesday	Phuket (Patong)	-	1200 (1100)
Wednesday	Singapore	1400	-
Last Boarding time 1530			

*#Oct 25 depart on Friday 2100

TERMS & CONDITIONS

- Promtion and payment only valid for Hong Leong Bank Credit Card; 0% Interest for Installment plan valid 6 months or 12 months.
- Deposit 50% of cruise fee, full payment one month before departure. 100 % Deposit for Peak Season.
- Infants below 6 months at the time of sailing are not allowed to cruise;
A passenger under 18 years of age must be accompanied in the same cabin by a passenger 18 years or older.
- Passage for a pregnant woman will only be permitted before her 24th week of pregnancy at the time of sailing.
- Cruise Check in time will commence 4 hours before ship's departure; Gate closes one hour before departure.
- Dream Cruises reserves the right to cancel and/ or substitute any information or any scheduled port of call/ itinerary/ price/ programmer at any time for any reason whatsoever without notice.